Cockney Jocks

March

John Hayes

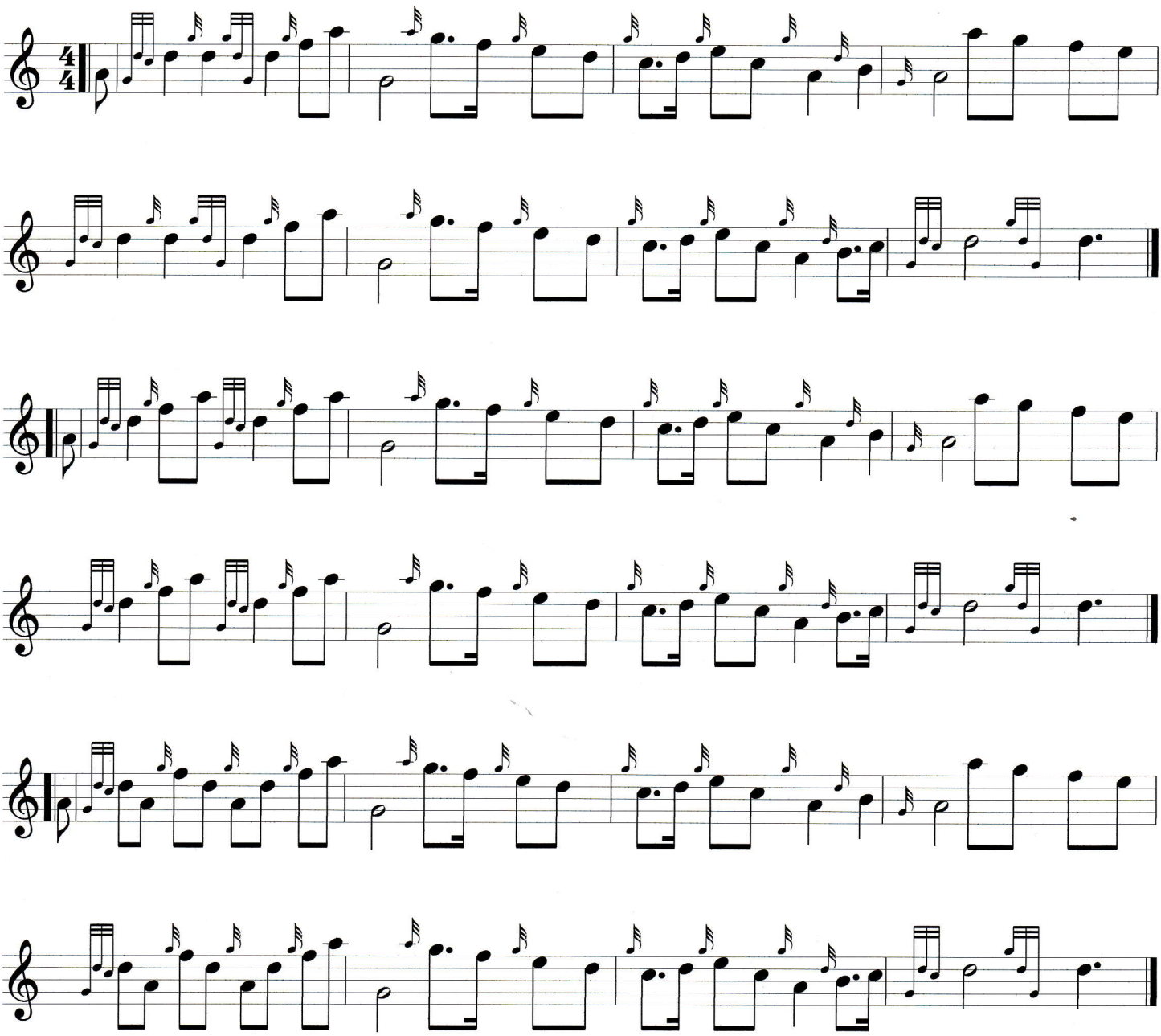

gmc

Written with CelticPipes (www.celticpipes.net)